

# SIGNING WITH YOUR BABY

PRESENTED BY: DEAF AND HARD OF HEARING ALLIANCE (DHHA)



Mama!

Learning Sign Language could benefit you and your baby by:

- Less frustration, cry less often, throw less tantrums
- Larger vocabulary at earlier age than their non-signing peers
- Begin communicating earlier

This class is for *any* individual that has a close contact with a pre-verbal infant or toddler. Classes are most appropriate for children who are between 6 months and 3 years of age.

**START DATE:** April 14, 2008

**END DATE:** May 19, 2008

**DAY OF THE WEEK:** Monday evenings

**TIME:** 6:30 pm to 8:00 pm

**WHERE:** Wil-O-Way Underwood Center

10602 Underwood Parkway, Wauwatosa, WI 53226

**FEE:** \$75/person or \$100/couple for 6 weeks (includes book and materials)

**CONTACT:** Jamie Pieper – dhhaoffice@dhha-wi.org

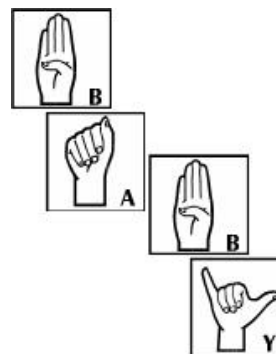

Deadline: Thursday, April 10<sup>th</sup>, 2008



Deaf and Hard of Hearing Alliance

Detach and mail below with your information and fee to:

Jamie Pieper – Deaf & Hard of Hearing Alliance – 108 S 63<sup>rd</sup> Street, Milwaukee, WI 53214

Signing With Your Baby  
Monday Nights: April 14<sup>th</sup> - May 19<sup>th</sup> 2008

Name(s): \_\_\_\_\_

Contact Info: \_\_\_\_\_

E-mail: \_\_\_\_\_

\_\_\_\_\_ (# of person attending)  
[ ] \$75/person or [ ] \$100/couple

\_\_\_\_\_ (Total – Payable to DHHA ASL Class)